

NOTICE!!

These documents have been scanned!

Do not place un-scanned documents beneath this notice!

Do not remove this notice from this file!

GPO Jacket No. 560-102
Print Order 61540
Rise Business Services, LLC
Job=AZ15 4/26/2019



Box Number= AZ15002



Claim Begin-End: AMC450041-AMC450041

1 Initial Receipt



AZ15002-20

AMC450400-AMC453366

United States Department of the Interior
Bureau of Land Management
 DIV OF LANDS, MINRLS & ENERGY
 ONE N CENTRAL AVE
 PHOENIX, AZ 85004 -4427
 Phone: 602-417-9200

Receipt

No: 4114112

Transaction #: 4227452	
Date of Transaction: 03/16/2018	
CUSTOMER:	
RANDY KARRY 31434 MARINE DR PARKER, AZ 85344-8830 US	

LINE #	QTY	DESCRIPTION	REMARKS	UNIT PRICE	TOTAL
1	1.00	LOCATABLE MINERALS / MINING CLAIMS-NEW, UNADJUD, ONE OR MORE AUTH NOS / NEW MINING CLAIM PROCESSING FEE CASES: AMC450041/\$20.00		- n/a -	20.00
2	1.00	LOCATABLE MINERALS / MINING CLAIMS-NEW, UNADJUD, ONE OR MORE AUTH NOS / NEW MINING CLAIMS LOCATION FEE CASES: AMC450041/\$37.00		- n/a -	37.00
3	1.00	LOCATABLE MINERALS / MINING CLAIMS-NEW, UNADJUD, ONE OR MORE AUTH NOS / NEW MINING CLAIMS MAINTENANCE FEE CASES: AMC450041/\$155.00		- n/a -	155.00
TOTAL:					\$212.00

PAYMENT INFORMATION			
NOTE: Items will appear on credit card statement as "Bureau of Land Mgmt CO".			
1	AMOUNT:	212.00	POSTMARKED: N/A
	TYPE:	CREDIT CARD	RECEIVED: 03/16/2018
	NAME:	KARRY, RANDY 31434 MARINE DR PARKER AZ 85344-8830 US	
	CARD NO:	XXXXXXXXXXXX6419	AUTH CODE: 050969
	NAME ON CARD:	WELLS FARGO BUSINESS CUSTOMER	
	EXPIRES:	02/2021	
	SIGNATURE:		

NOTICE!!

These documents have been scanned!

Do not place un-scanned documents beneath this notice!

Do not remove this notice from this file!

GPO Jacket No. 560-102
Print Order 61540
Rise Business Services, LLC
Job=AZ15 4/26/2019



Box Number= AZ15002



Claim Begin-End: AMC450041-AMC450041

2 Correspondence



AZ15002-20

AMC450400-AMC453366



United States Department of the Interior



BUREAU OF LAND MANAGEMENT

Arizona State Office

One North Central Avenue, Suite 800

Phoenix, Arizona 85004-4427

www.blm.gov/az/

JUN 25 2016

In Reply Refer To:
3800 (9200) RM
AMC450041

CERTIFIED MAIL - RETURN RECEIPT REQUESTED No. 9214 8901 9403 8307 1125 83

NOTICE

JIM KEONITZER : This decision affects those claims shown
3017 TAMARIND DR : in the block below.
EDGEWATER, FL 32141-6005 :

AMC450041
SHANNA GOLD 3

ADDITIONAL INFORMATION REQUIRED

According to Bureau of Land Management (BLM) records, the land on which you located your mining claims was withdrawn under Secretarial Order, Withdrawal Hassayampa Project, dated, March 27, 1943, for the Hassayampa Project. Document 14, Restoration to Mineral Location, Entry and Patent of Lands Withdrawn for Reclamation Purposes, dated November 12, 1954, opened the land, subject to stipulations, to Mineral Location, Entry, and Patent.

Therefore, in order to hold these mining claims you must agree to abide by the stipulations as set forth in the Order. Please read the enclosed Order and the stipulations. If you agree to abide by the stipulations, you **must** have your signature notarized on the enclosed Statement of Agreement and return it to the BLM within 30 days from the date you received this Notice. You must also file the signed and notarized Statement of Agreement with the county in which the claim is located. If we do not receive the signed and notarized Statement of Agreement within the 30 day timeframe your claims will be forfeited and void.

Please include your AMC serial number on all correspondence. If additional information is required, contact RéAnn Myers at 602-417-9413.



Lucas Lucero
Deputy State Director
Lands, Minerals and Energy Division

Enclosures



Date Produced: 07/09/2018

ConnectSuite Inc.:

The following is the delivery information for Certified Mail™/RRE item number 9214 8901 9403 8307 1125 83. Our records indicate that this item was delivered on 07/06/2018 at 12:39 p.m. in EDGEWATER, FL 32132. The scanned image of the recipient information is provided below.

Signature of Recipient :

A handwritten signature in black ink that reads "Jim Keowitz". Below the name is a stylized, scribbled signature.

Address of Recipient :

3017 TAMARCA

Thank you for selecting the Postal Service for your mailing needs. If you require additional assistance, please contact your local post office or Postal Service representative.

Sincerely,
United States Postal Service

The customer reference number shown below is not validated or endorsed by the United States Postal Service. It is solely for customer use.

Customer Reference Number: C867941.5100833



United States Department of the Interior



BUREAU OF LAND MANAGEMENT

Arizona State Office

One North Central Avenue, Suite 800

Phoenix, Arizona 85004-4427

www.blm.gov/az/

MAY 22 2018

In Reply Refer To:
3800 (9200) RM
AMC450041

CERTIFIED MAIL - RETURN RECEIPT REQUESTED No. 9214 8901 9403 8306 2592 03

DECISION

RANDY KARRY : This decision affects those claims shown
31434 MARINE DR : in the block below.
PARKER, AZ 85344-8830 :

AMC450041
SHANNA GOLD 3

ADDITIONAL INFORMATION REQUIRED

According to Bureau of Land Management (BLM) records, the land on which you located your mining claims was withdrawn under Secretarial Order dated, March 27, 1943, for the Hassayampa Project. Document 14, Restoration to Mineral Location, Entry and Patent of Lands Withdrawn for Reclamation Purposes, dated November 12, 1954, opened the land, subject to stipulations, to Mineral Location, Entry, and Patent.

Therefore, in order to hold these mining claims you must agree to abide by the stipulations as set forth in the Order. Please read the enclosed Order and the stipulations. If you agree to abide by the stipulations, you **must** have your signature notarized on the enclosed Statement of Agreement and return it to the BLM within 30 days from the date you received this Decision. You must also file the signed and notarized Statement of Agreement with the county in which the claim is located. If we do not receive the signed and notarized Statement of Agreement within the 30 day timeframe your claims will be forfeited and void.

1

2

Please include your AMC serial number on all correspondence. If additional information is required, contact RéAnn Myers at 602-417-9413.



Lucas Lucero
Deputy State Director
Lands, Minerals and Energy Division

Enclosures

neopost
05/23/2018
US POSTAGE

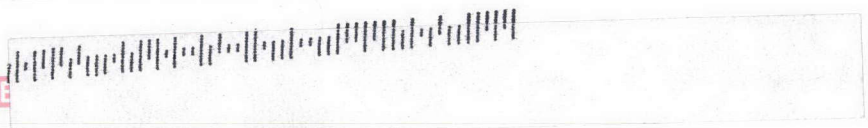

For Private Use
ZIP 85004
041L11101433

RECEIVED
BLM AZ STATE OFFICE
2018 JUN 15 P 2:18
PHOENIX, ARIZONA



5715
1st NOTICE
2nd NOTICE
RETURNED
5-30
6-10

CERTIFIED MAIL

9200 FM: AMC450041

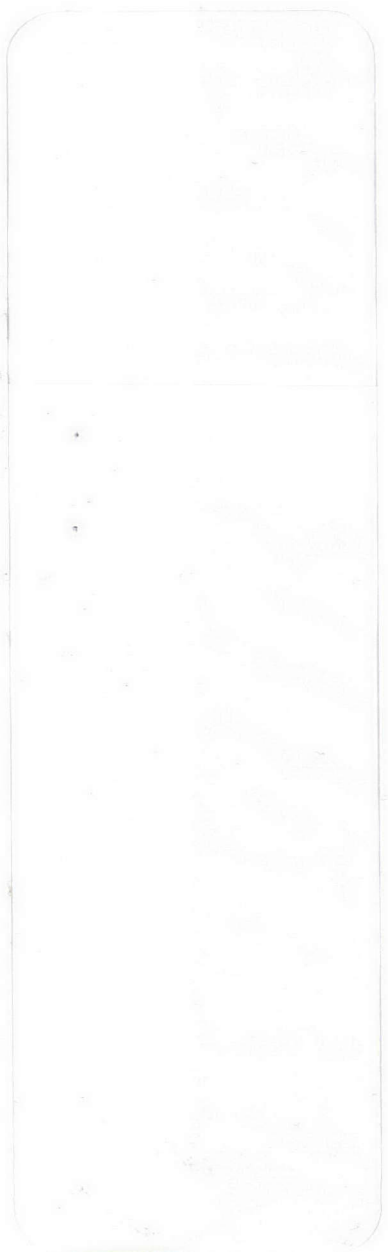

NIXIE 851 52 1 0106/13/18
RETURN TO SENDER
UNCLAIMED
UNABLE TO FORWARD
BC: 85004441499 2104N165035-01067

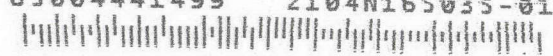

US Department of the Interior
Bureau of Land Management
1 N Central Ave Ste 800
Phoenix, AZ 85004

USPS CERTIFIED MAIL

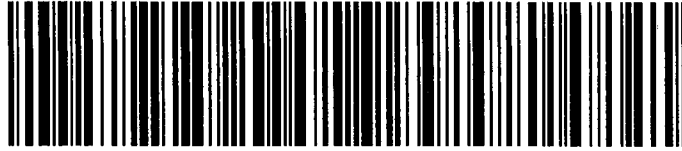

9214 8901 9403 8306 2592 03

RANDY KARRY
31434 MARINE DR
PARKER AZ 85344-8830



United States Department of the Interior

BUREAU OF LAND MANAGEMENT

Arizona State Office

One North Central Avenue, Suite 800

Phoenix, Arizona 85004-4427

www.blm.gov/az/

MAY 22 2018



In Reply Refer To:
3800 (9200) RM
AMC450041

CERTIFIED MAIL - RETURN RECEIPT REQUESTED No. 9214 8901 9403 8306 2592 03

DECISION

RANDY KARRY : This decision affects those claims shown
31434 MARINE DR : in the block below.
PARKER, AZ 85344-8830 :

AMC450041
SHANNA GOLD 3

ADDITIONAL INFORMATION REQUIRED

According to Bureau of Land Management (BLM) records, the land on which you located your mining claims was withdrawn under Secretarial Order dated, March 27, 1943, for the Hassayampa Project. Document 14, Restoration to Mineral Location, Entry and Patent of Lands Withdrawn for Reclamation Purposes, dated November 12, 1954, opened the land, subject to stipulations, to Mineral Location, Entry, and Patent.

Therefore, in order to hold these mining claims you must agree to abide by the stipulations as set forth in the Order. Please read the enclosed Order and the stipulations. If you agree to abide by the stipulations, you **must** have your signature notarized on the enclosed Statement of Agreement and return it to the BLM within 30 days from the date you received this Decision. You must also file the signed and notarized Statement of Agreement with the county in which the claim is located. If we do not receive the signed and notarized Statement of Agreement within the 30 day timeframe your claims will be forfeited and void.

Please include your AMC serial number on all correspondence. If additional information is required, contact RéAnn Myers at 602-417-9413.



Lucas Lucero
Deputy State Director
Lands, Minerals and Energy Division

Enclosures

When Recorded Return Document to:

STATEMENT OF AGREEMENT

I _____ of _____ as
PRINT FIRST and LAST NAME PRINT CURRENT ADDRESS

Owner of AMC450041, SHANNA GOLD 3, do hereby agree to follow and comply with the stipulations set forth by the DEPARTMENT OF THE INTERIOR, Bureau of Land Management, Arizona and described within:

Gila and Salt River Meridian, Yavapai County, Arizona

T. 8 N., R. 5 W.,

sec. 14.

Document 14, Restoration to Mineral Location, Entry and Patent of Lands Withdrawn for Reclamation Purposes, dated November 12, 1954.

The Order is attached and made part of this agreement.

Dated this ____ day of _____, 20__.

By _____

STATE OF _____)
County of _____)

This instrument was acknowledged and executed before me, this ____ day of _____, 20__ by _____, he/she acknowledged that he/she executed the same for the purpose set forth herein.

My commission expires: _____

Notary Public

(SEAL)

[Doc. 14]

ARIZONA

RESTORATION TO MINERAL LOCATION, ENTRY
AND PATENT OF LANDS WITHDRAWN FOR
RECLAMATION PURPOSES

NOVEMBER 12, 1954.

Pursuant to determinations by the Bureau of Reclamation under the act of April 23, 1932 (47 Stat. 136; 43 U. S. C. 154), and in accordance with the authority delegated to me by the Director, Bureau of Land Management, in Order No. 541, dated April 21, 1954 (19 F. R. 2473), it is ordered as follows:

Subject to valid existing rights, the provisions of existing withdrawals, and the stipulations and provisions described below, the lands hereinafter described, so far as they are withdrawn or reserved for reclamation purposes, are hereby restored to location, entry and patent under the mining laws.

GILA AND SALT RIVER MERIDIAN

T. 8 N., R. 5 W.,
Sec. 11, N $\frac{1}{2}$, SW $\frac{1}{4}$, NW $\frac{1}{4}$, SE $\frac{1}{4}$;
Sec. 12, All;
Sec. 13, All;
Sec. 14, E $\frac{1}{2}$ NE $\frac{1}{4}$, SW $\frac{1}{4}$ NE $\frac{1}{4}$, NW $\frac{1}{4}$ NW $\frac{1}{4}$,
NE $\frac{1}{4}$ SW $\frac{1}{4}$, N $\frac{1}{2}$ SE $\frac{1}{4}$.

Within the above described areas are 2,007.34 acres of public land.

Subject to valid existing rights and the provisions of existing withdrawals, the described lands shall, commencing at 10:00 a. m. on the 10th day after the date of this order, be open to location, entry and patenting under the United States mining laws, subject to the stipulation quoted below, to be executed and acknowledged in favor of the United States by the locators for themselves, their heirs, successors and assigns, and recorded in the county records and in the United States Land Office at Phoenix, Arizona, before locations are made: -

In carrying on the mining and milling operations contemplated hereunder, locator will, by means of substantial dikes, or other adequate structures, confine all tailings, debris and harmful chemicals in such a manner that the same shall not be carried into the Hassanyampa River by storm waters, or otherwise.

There is reserved to the United States, its agents and employees, at all times, free ingress to, passage over and egress from all of the above described lands for the purpose of inspection; there is further reserved to the United States, its successors and assigns the prior right to use any of the lands hereinabove described, to construct, operate, and maintain canals, dikes, wasteways, ditches,

dams, reservoirs, telephone and telegraph lines, electric transmission lines, roadways and appurtenant works, including the right to take and remove from the lands hereinabove described such construction materials as may be required in the construction of irrigation works, without any payment made by the United States, or its successor for such rights. The locator further agrees that the United States, its officers, agents and employees and its successors and assigns, shall not be held liable for any damage to the improvements or workings of the locator resulting from the construction, operation and maintenance of any works of the United States and/or the removal of construction materials from the lands hereinabove described.

Inquiries concerning these lands shall be addressed to Manager, Arizona Land Office, Bureau of Land Management, Room 243 Main Post Office Building, Phoenix, Arizona.

E. I. ROWLAND,
State Supervisor.

[F. R. Doc. 54-9071; Filed, Nov. 17, 1954;
8:47 a. m.]

Restoration to Mineral Location, Entry and Patent
of Lands Withdrawn for Reclamation Purposes published
in Federal Register as Doc. 14, F. R. Doc. 54-9071,
on Page 7439, November 18, 1954.

NOTICE!!

These documents have been scanned!

Do not place un-scanned documents beneath this notice!

Do not remove this notice from this file!

GPO Jacket No. 560-102
Print Order 61540
Rise Business Services, LLC
Job=AZ15 4/26/2019



Box Number= AZ15002



Claim Begin-End: AMC450041-AMC450041

3 Transfers



AZ15002-20 AMC450400-AMC453366

RETURN TO:

RANDY KARRY
31434 MARINE DR.
PARICER, AZ
85344

2018-0026018
05/21/2018 04:16:20 PM Page: 1 of 2
Leslie M. Hoffman
OFFICIAL RECORDS OF YAVAPAI COUNTY \$15.00
RANDY KARRY

AMC 450041



QUIT CLAIM DEED

FOR VALUABLE CONSIDERATION, the sufficiency and receipt of which is hereby acknowledged, RANDY KARRY does hereby forever quit claim all his right, title and interest in the unpatented mining claims described on the supplemental attachment, attached hereto and incorporated herein by reference, to SHANNA GOLD 3, AMC 450041, AND YAVAPAI COUNTY RECORD 2018-0014215 IN WITNESS WHEREOF, grantor has executed this instrument as of this 2nd day of May, 20 18

Randy Karry

Exempt from A.R.S. 11-1133 and 11-1137(B) by A.R.S. 11-1134(A)(6)

★ GRANTEE: JIM KEONITER

STATE OF ARIZONA)
County of Maricopa) ss.

SUBSCRIBED AND SWORN TO before me, a Notary Public, this 2nd day of May, 20 18

By: Randy Alan Karry

Notary Public [Signature]

My Commission Expires 07/26/2021

2018 MAY 11 P 2:30
PHOENIX, ARIZONA

2018 MAY 22 P 3:49
PHOENIX, ARIZONA

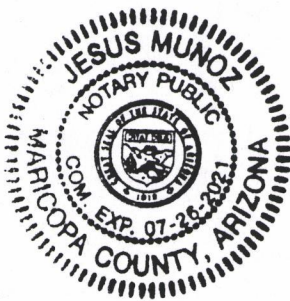

Form MCF120
Revised July 2014

This form is available from the Arizona Geological Survey and may be reproduced.

ENTERED
MAY 30 2018
BY: [Signature]

United States of the Department of Interior
Bureau of Land Management
Phoenix Office
One North Central Avenue, Suite 800
Phoenix, Arizona 85004-4427

This is written notice that I, Randy Karry, Quit Claim Deed the Shanna Gold 3 Placer Mining Claim AMC 450041, and Yavapai County Recorder 2018-00142115 on May 2nd, 2018 to:

* Jim Keonitzer which resides at:

Jim Keonitzer
3017 Tamarind Dr.
Edgewater, Florida 32141

Attached is Notarized Quit Claim Deed, signed by Randy Alan Karry.

Please mail recorded document to:

Randy Karry
31434 Marine Dr.
Parker, Arizona 85344

Randy Karry

PHOENIX, ARIZONA

2018 MAY 11 P 2:30

PHOENIX, ARIZONA

2018 MAY 22 P 3:49

RECORDED

QUIT CLAIM DEED

FOR VALUABLE CONSIDERATION, the sufficiency and receipt of which is hereby acknowledged, RANDY KARRY does hereby forever quit claim all his right, title and interest in the unpatented mining claims described on the supplemental attachment, attached hereto and incorporated herein by reference, to SHANNA GOLD 3, AMC 450041, AND YAVAPAI COUNTY RECORD 2018-0014215 IN WITNESS WHEREOF, grantor has executed this instrument as of this 2nd day of May, 2018

Randy Karry

Exempt from A.R.S. 11-1133 and 11-1137(B) by A.R.S. 11-1134(A)(6)

STATE OF ARIZONA)
County of Maricopa) ss.

SUBSCRIBED AND SWORN TO before me, a Notary Public, this 2nd day of May, 2018

By: Randy Alan Karry

Notary Public [Signature]

My Commission Expires 07/26/2021

RECORDED
2018 MAY 11 P 2:30
MARICOPA, ARIZONA



Form MCF120
Revised July 2014

This form is available from the Arizona Geological Survey and may be reproduced.

United States of the Department of Interior
Bureau of Land Management
Phoenix Office
One North Central Avenue, Suite 800
Phoenix, Arizona 85004-4427

This is written notice that I, Randy Karry, Quit Claim Deed the Shanna Gold 3 Placer Mining Claim AMC 450041, and Yavapai County Recorder 2018-00142115 on May 2nd, 2018 to:

Jim Keonitzer which resides at:

Jim Keonitzer
3017 Tamarind Dr.
Edgewater, Florida 32141

Attached is Notarized Quit Claim Deed, signed by Randy Alan Karry.

Please mail recorded document to:

Randy Karry
31434 Marine Dr.
Parker, Arizona 85344

Randy Karry

PHOENIX, ARIZONA

2018 MAY 11 P 2:30

RECORDED

RANDY KARRY
31434 MARLINE DR.
PHOENIX, AZ
85344

PHOENIX AZ 852

09 MAY 2018 PM 11 11



RECEIVED
BUREAU OF LAND MANAGEMENT OFFICE

2018 MAY 11 P 2:30

PHOENIX, ARIZONA

UNITED STATES OF THE DEPARTMENT OF INTERIOR
BUREAU OF LAND MANAGEMENT
PHOENIX OFFICE
ONE NORTH CENTRAL AVENUE, SUITE 800
PHOENIX, ARIZONA 85004-4427

85004-442700

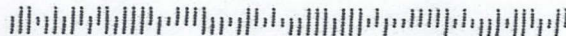

**United States Department of the Interior
Bureau of Land Management
DIV OF LANDS, MINRLS & ENERGY
ONE N CENTRAL AVE
PHOENIX, AZ 85004 -4427
Phone: 602-417-9200**

Receipt

No: 4161830

Transaction #: 4276110	
Date of Transaction: 05/14/2018	
CUSTOMER:	
RANDY KARRY 31434 MARINE DR PARKER, AZ 85344-8830 US	

LINE #	QTY	DESCRIPTION	REMARKS	UNIT PRICE	TOTAL
1	1.00	LOCATABLE MINERALS / MINING CLAIMS- NOT NEW-UNADJUD, ONE AUTH NO. ONLY / MINING CLAIM MONEY RECEIVED CASES: AMC450041/\$10.00	TRF/1	- n/a -	10.00
TOTAL:					\$10.00

PAYMENT INFORMATION			
1	AMOUNT:	10.00	POSTMARKED: N/A
	TYPE:	CHECK	RECEIVED: 05/11/2018
	CHECK NO:	09902	
	NAME:	KARRY, RANDY 31434 MARINE DR PARKER AZ 85344-8830 US	

REMARKS

This receipt was generated by the automated BLM Collections and Billing System and is a paper representation of a portion of the official electronic record contained therein.

NOTICE!!

These documents have been scanned!

Do not place un-scanned documents beneath this notice!

Do not remove this notice from this file!

GPO Jacket No. 560-102
Print Order 61540
Rise Business Services, LLC
Job=AZ15 4/26/2019



Box Number= AZ15002



Claim Begin-End: AMC450041-AMC450041

4 Annual Filings



AZ15002-20

AMC450400-AMC453366

J. Keonitzer.
3017 Tamarind Dr.
Edgewater, FL
32141

AMC #45004

RECEIVED

2018 AUG 13 P 2:10

PHOENIX, ARIZONA



Bureau Land Management.
One North Central Ave Suite 800
Phoenix, AZ 85004-4427

AMC 45004

85004#4414 0041



1023



95004

U.S. POSTAGE
PAID
DELAND, FL
32724
AUG 09, 18
AMOUNT
\$6.70
R2304E104720-07

ENTERED
AUG 15 2018
By: SC

J. KEONITZER.
3017 Tamarind Dr.
Edgewater, FL 32141

AMC #45004

RECEIVED

2010 AUG 13 P 2:10

PHOENIX, ARIZONA

CERTIFIED MAIL



7018 0680 0001 2113 3623

Bureau Land Management.
ONE North Central Ave Suite 800
Phoenix, AZ 85004-4427

AMC 450041

850044414 0041

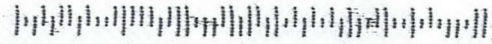

1023



95004

R2304E104720-07

\$6.70

U.S. POSTAGE
PAID
DELAND, FL
32724
AUG 09, 18
AMOUNT

United States Department of the Interior
Bureau of Land Management
 DIV OF LANDS, MINRLS & ENERGY
 ONE N CENTRAL AVE
 PHOENIX, AZ 85004 -4427
 Phone: 602-417-9200

Receipt

450041

No: 4234843

Transaction #: 4350196	
Date of Transaction: 08/14/2018	
CUSTOMER:	
JIM KEONITZER 3017 TAMARIND DR EDGEWATER, FL 32141-6005 US	

LINE #	QTY	DESCRIPTION	REMARKS	UNIT PRICE	TOTAL
1	1.00	LOCATABLE MINERALS / MINING CLAIMS- NOT NEW-UNADJUD, ONE AUTH NO. ONLY / MINING CLAIM MONEY RECEIVED CASES: AMC450041/\$155.00	MAINT 2019/1	- n/a -	155.00
TOTAL:					\$155.00

PAYMENT INFORMATION			
1	AMOUNT:	155.00	POSTMARKED: N/A
	TYPE:	CHECK	RECEIVED: 08/13/2018
	CHECK NO:	1830	
	NAME:	JIMS PAINTING AND REPAIR LLC 3017 TAMARIND DR EDGEWATER FL 32141-6005 US	

REMARKS

This receipt was generated by the automated BLM Collections and Billing System and is a paper representation of a portion of the official electronic record contained therein.

ENTERED
 AUG 15 2018
 BY: *sc*

DEPARTMENT OF THE INTERIOR
BUREAU OF LAND MANAGEMENT
MINING CLAIMS

(MASS) Serial Register Page

Run Date/Time: 8/14/2018 12:10 PM

Page 1 Of 1

Case Type 384201: PLACER CLAIM	Total Acres 20	Serial Number AMC450041
Commodity:		Lead File Number AMC450041
Claim Name: SHANNA GOLD 3		
Case Disposition: ACTIVE		
Required Maintenance Fee: \$155.00		

Name & Address	Interest Relationship
KEONITZER JIM	CLAIMANT
3017 TAMARIND DR	EDGEWATER , FL 321416005

County / State	District
YAVAPAI COUNTY, AZ	PHOENIX DO

Mer Twp Rng Sec	Subdivision
14 0080N 0050W 014	NE

Act Date	Code	Action Text	Action Remarks	Receipt Number
01/09/2018	403	LOCATION DATE		
03/16/2018	395	RECORDATION NOTICE RECD	1	4114112
03/16/2018	484	LOCATION YEAR / MAINTENAN	2018;\$155	4114112
07/16/2018	113	ADDITIONAL INFO RECEIVED	STIPS STATEMENT	
06/25/2018	393	DECISION/NOTICE ISSUED	ADDITIONAL INFO REQ	
05/22/2018	396	TRF OF INTEREST FILED	KARRY RANDY ALAN	4161830
05/22/2018	393	DECISION/NOTICE ISSUED	ADDITIONAL INFO REQ	
03/16/2018	501	ACCT ADV IN LEAD FILE	AMC450041;	

Line Nr	Remarks
---------	---------

INTEREST
AUG 15 2018
BY: SS

NOTICE!!

These documents have been scanned!

Do not place un-scanned documents beneath this notice!

Do not remove this notice from this file!

GPO Jacket No. 560-102
Print Order 61540
Rise Business Services, LLC
Job=AZ15 4/26/2019



Box Number= AZ15002



Claim Begin-End: AMC450041-AMC450041

5 Miscellaneous



AZ15002-20 AMC450400-AMC453366

When Recorded Return Document to:

JAMES KEONITZER
3017 TAMARIND DR.
Edgewater, FL 32141

RECEIVED
BLM AZ STATE OFFICE
2010 JUL 16 P 3 48
PHOENIX, ARIZONA

STATEMENT OF AGREEMENT

I JAMES KEONITZER of 3017 TAMARIND DR. Edgewater, FL 32141
PRINT FIRST and LAST NAME PRINT CURRENT ADDRESS

Owner of AMC450041, SHANNA GOLD 3, do hereby agree to follow and comply with the stipulations set forth by the DEPARTMENT OF THE INTERIOR, Bureau of Land Management, Arizona and described within:

Gila and Salt River Meridian, Yavapai County, Arizona

T. 8 N., R. 5 W.,

sec. 14.

Document 14, Restoration to Mineral Location, Entry and Patent of Lands Withdrawn for Reclamation Purposes, dated November 12, 1954.

The Order is attached and made part of this agreement.

Dated this 11 day of July, 2008

By [Signature]

STATE OF Florida)
County of Volusia)

This instrument was acknowledged and executed before me, this 11 day of July, 2008 by Garfield Mark Willetts, he/she acknowledged that he/she executed the same for the purpose set forth herein.

My commission expires: Sept 03, 2011



Garfield Mark Willetts
Notary Public

J. KRONITZER
3017 TAMARIND DR.
EDGEWATER, FL 3214

CERTIFIED MAIL™



7012 1010 0000 1154 2455



1023



85004

U.S. POSTAGE
PAID
DELAND, FL
32724
JUL 13, 18
AMOUNT

\$6.70

R2305K133721-14

RECEIVED
CLM MAIL OFFICE

12010 JUL 16 P 3:48

PHOENIX, ARIZONA

RETURN RECEIPT
REQUESTED

BUREAU OF LAND MANAGEMENT
ONE NORTH CENTRAL AVE Suite 800
Phoenix, AZ. 85004-4427

8500484427 0041

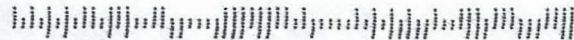

[Doc. 14]

ARIZONA

RESTORATION TO MINERAL LOCATION, ENTRY
AND PATENT OF LANDS WITHDRAWN FOR
RECLAMATION PURPOSES

NOVEMBER 12, 1954.

Pursuant to determinations by the Bureau of Reclamation under the act of April 23, 1932 (47 Stat. 136; 43 U. S. C. 154), and in accordance with the authority delegated to me by the Director, Bureau of Land Management, in Order No. 541, dated April 21, 1954 (19 F. R. 2473), it is ordered as follows:

Subject to valid existing rights, the provisions of existing withdrawals, and the stipulations and provisions described below, the lands hereinafter described, so far as they are withdrawn or reserved for reclamation purposes, are hereby restored to location, entry and patent under the mining laws.

GILA AND SALT RIVER MERIDIAN

T. 8 N., R. 5 W.

Sec. 11, N $\frac{1}{2}$ SW $\frac{1}{4}$, NW $\frac{1}{4}$ SE $\frac{1}{4}$;

Sec. 12, All;

Sec. 13, All;

Sec. 14, E $\frac{1}{2}$ NE $\frac{1}{4}$, SW $\frac{1}{4}$ NE $\frac{1}{4}$, NW $\frac{1}{4}$ NW $\frac{1}{4}$,
NE $\frac{1}{4}$ SW $\frac{1}{4}$, N $\frac{1}{2}$ SE $\frac{1}{4}$.

Within the above described areas are 2,007.34 acres of public land.

Subject to valid existing rights and the provisions of existing withdrawals, the described lands shall, commencing at 10:00 a. m. on the 10th day after the date of this order, be open to location, entry and patenting under the United States mining laws, subject to the stipulation quoted below, to be executed and acknowledged in favor of the United States by the locators for themselves, their heirs, successors and assigns, and recorded in the county records and in the United States Land Office at Phoenix, Arizona, before locations are made: -

In carrying on the mining and milling operations contemplated hereunder, locator will, by means of substantial dikes, or other adequate structures, confine all tailings, debris and harmful chemicals in such a manner that the same shall not be carried into the Hasanyampa River by storm waters, or otherwise.

There is reserved to the United States, its agents and employees, at all times, free ingress to, passage over and egress from all of the above described lands for the purpose of inspection; there is further reserved to the United States, its successors and assigns the prior right to use any of the lands hereinabove described, to construct, operate, and maintain canals, dikes, wasteways, ditches,

dams, reservoirs, telephone and telegraph lines, electric transmission lines, roadways and appurtenant works, including the right to take and remove from the lands hereinabove described such construction materials as may be required in the construction of irrigation works, without any payment made by the United States, or its successor for such rights. The locator further agrees that the United States, its officers, agents and employees and its successors and assigns, shall not be held liable for any damage to the improvements or workings of the locator resulting from the construction, operation and maintenance of any works of the United States and/or the removal of construction materials from the lands hereinabove described.

Inquiries concerning these lands shall be addressed to Manager, Arizona Land Office, Bureau of Land Management, Room 243 Main Post Office Building, Phoenix, Arizona.

E. I. ROWLAND,
State Supervisor.

[F. R. Doc. 54-9071; Filed, Nov. 17, 1954;
8:47 a. m.]

Restoration to Mineral Location, Entry and Patent
of Lands Withdrawn for Reclamation Purposes published
in Federal Register as Doc. 14, F. R. Doc. 54-9071,
on Page 7439, November 18, 1954.

NOTICE!!

These documents have been scanned!

Do not place un-scanned documents beneath this notice!

Do not remove this notice from this file!

GPO Jacket No. 560-102
Print Order 61540
Rise Business Services, LLC
Job=AZ15 4/26/2019



Box Number= AZ15002



Claim Begin-End: AMC450041-AMC450041

6 Location Notices-Amendments and Supporting Documents



AZ15002-20 AMC450400-AMC453366

MINING CLAIM STATUS REPORT

Data Entered: 3/22/18 RAM

MTP Checked By: 3/22/18 RAM
GEO Checked By: 3/22/18 RAM

LEAD SERIAL NUMBER: AMC 450041 thru AMC

NUMBER OF CLAIMS & TYPE:

1 LODE
1 PLACER
ASSOCIATION PLACER
MILL SITE
TUNNEL SITE

CHARGES:

Processing Fee @ \$20 = \$ 20
Location Fee @ \$37 = \$ 37
Maintenance Fee @ \$155 = \$ 155
Add'l Maint Fee for Assoc Placer = \$
SUBTOTAL \$ 212
Other Fees \$
Other Fees \$
TOTAL \$

TOTAL ACREAGE: 20 Per Claim
(Placer Only)

NUMBER OF LOCATORS: 1

DOCUMENTS RECEIVED VIA: Over-the-Counter Mail TIMELY FILED: Yes No

LEGAL DESCRIPTION: T 8N R 5W SEC 14
T R SEC
T R SEC
T R SEC
T R SEC

BLM FOREST SERVICE SUBJ TO PL 359: Yes No
WILDERNESS AREA

SPLIT ESTATE: N/A SX PX OTHER
SRHA Was proper Notice filed if located on SHRA Land? Yes No

RECONVEYED MINERALS ON BLM LAND REQUIRE OPENING ORDER FROM 1944 TO 1993:
Open to Entry On N/A

COMMENTS/STATUS: VOID PARTIALLY VOID PVT MINERALS WITHDRAWN LANDS
OTHER

AMC 450041

Claimant acknowledges that portions of the following claim(s) site(s) may be void or voidable.

Printed Name of Claimant Signature of Claimant

*****FINAL ADJUDICATION*****

DATE 5/15/2018 INITIALS RAM

LOCATION NOTICE FOR PLACER MINING CLAIM

Amendment BLM Serial # _____

NOTICE IS HEREBY GIVEN that the SHANNA
GOLD 3 placer mining claim has been located by
RANDY KARRY whose current mailing
address is 31434 MARINE DR
PARKER, ARIZONA 85344

RECEIVED
BLM AZ STATE OFFICE
2018 MAR 16 P 2:19
PHOENIX, ARIZONA
BLM
Date
Stamp

The general course of this claim is SOUTH to NORTH and it is situated in YAVAPAI
County, Arizona. This claim is 1320 feet in length and 660 feet in width.

20 Total Claim Acreage. This claim runs from the location monument on which this location notice is
posted at the @ WATER WELL # 55-6433
of the claim approximately 750 feet in a NORTH direction to the
NORTH end line and 330 feet in a EAST direction to the EAST end line. This claim is
marked by four monuments, one at each corner of the claim.

The location monument on which this notice is posted is situated within Section 14, Township
8 N, Range 5 W, Gila Salt River Base and Meridian, Arizona. This claim encompasses

portions of the following legal subdivision(s) if located by legal subdivision or the following quarter section(s),
section(s), Township(s) and Range(s) IN THE NE 1/4 OF SECTION 14,
TOWNSHIP 8 NORTH, RANGE 5 WEST, Gila Salt River Base and Meridian, Arizona.

The locality of this claim with reference to some natural object or permanent monument and additional information
(if any) concerning its locality are as follows: THE NORTH EAST CORNER MON.
IS @ THE NE 1/16 OF SECTION 14 - SECTION 13
A BLM BRASS CAP The above information is shown on the attached map.

DATED AND POSTED on the ground this 9th day of JANUARY, 2018

LOCATOR(s) AGENT

Print Name(s) RANDY KARRY
Signature(s) Randy Karry

Form MCF102
Revised July 2014

AMC 450041

MINING CLAIM MAP

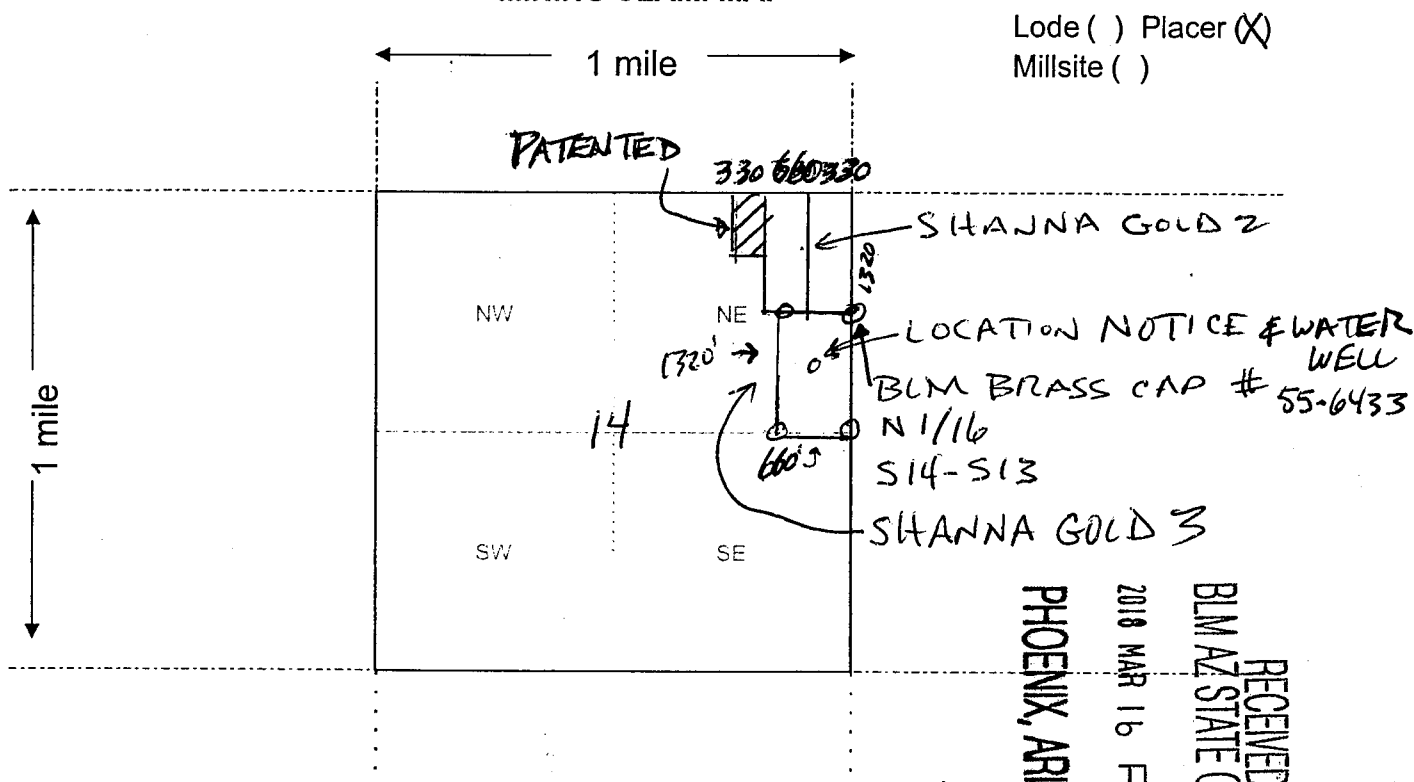

Lode () Placer (X)
Millsite ()

RECEIVED
BLM AZ STATE OFFICE
2018 MAR 16 P 2:19
PHOENIX, ARIZONA

Scale: 1" = 2000 feet

1. The above map depicts the SHANNA GOLD 3 mining claim, which is located in Section (s) 14, Township 8 N, Range 5 W, Gila and Salt River Base and Meridian, YAVAPAI County, Arizona. Total claim acreage is 20

2. The type of corner and location monuments used are as follows: 2 INCH DIAMETER BY 4 FOOT TALL PVC POSTS

3. The bearings and distances in degrees and feet between claim corners and to a public land survey monument are as depicted on the map.

4. If the claim is a placer or millsite claim with exterior limits conforming to legal subdivisions of the public survey, provide a legal description of the claim IN NE 1/4 OF SECTION 14, T8N R1W, GILA & SALT RIVER BASE LINE MERIDIAN

ANCL450041

Form MCF100a
Revised July 2014

DEPARTMENT OF INTERIOR
BUREAU OF LAND MANAGEMENT

Input Parameters for Geographic Report with Land

System Id = CR

Admin State = AZ

Geo State =

Casetype Begins With

Case Disp Txt = AUTHORIZED, CANCELLED, EXPIRED, PENDING, REJECTED, RELINQUISHED, VOID, WITHDRAWN

Mer Twp Rng =

Section =

Mtrs = 14 0080N 0050W 014, 14 0080N 0050W 999

Commodity =

Commodity Txt =

Pending Org =

Pend Org Decode =

Total Rows Returned: 7

RUN TIME: 02:09 PM

UNITED STATES DEPARTMENT OF INTERIOR
BUREAU OF LAND MANAGEMENT
GEOGRAPHIC REPORT WITH LAND
Sorted by Serial Number

RUN DATE: 03/16/2018
Page 1 of 2

Serial Number: AZA 006080

Total Case Acres: 2.327

<u>Casetype</u>	<u>Case Disp</u>	14	0080N	0050W	<u>Sect</u>	<u>Sur Typ</u>	<u>Sur Num</u>	<u>Suff</u>	<u>Subdivision</u>	<u>Act Pend</u>
285002	AUTHORIZED				014	ALIQ			NENE,S2NE,N2SE;	

Serial Number: AZA 020864

Total Case Acres: 0.130

<u>Casetype</u>	<u>Case Disp</u>	14	0080N	0050W	<u>Sect</u>	<u>Sur Typ</u>	<u>Sur Num</u>	<u>Suff</u>	<u>Subdivision</u>	<u>Act Pend</u>
285003	AUTHORIZED				014	ALIQ			SE;	

Serial Number: AZA 031469

Total Case Acres: 9.930

<u>Casetype</u>	<u>Case Disp</u>	14	0080N	0050W	<u>Sect</u>	<u>Sur Typ</u>	<u>Sur Num</u>	<u>Suff</u>	<u>Subdivision</u>	<u>Act Pend</u>
281001	AUTHORIZED				014	ALIQ			N2,N2SE;	

Serial Number: AZA 031568

Total Case Acres: 1.000

<u>Casetype</u>	<u>Case Disp</u>	14	0080N	0050W	<u>Sect</u>	<u>Sur Typ</u>	<u>Sur Num</u>	<u>Suff</u>	<u>Subdivision</u>	<u>Act Pend</u>
293200	EXPIRED				014	FF			PORTION OF;	

Serial Number: AZA 035151

Total Case Acres: 1.000

<u>Casetype</u>	<u>Case Disp</u>	14	0080N	0050W	<u>Sect</u>	<u>Sur Typ</u>	<u>Sur Num</u>	<u>Suff</u>	<u>Subdivision</u>	<u>Act Pend</u>
293200	PENDING				014	FF			PORTION OF;	

Serial Number: AZA 035654

Total Case Acres: 5.000

<u>Casetype</u>	<u>Case Disp</u>	14	0080N	0050W	<u>Sect</u>	<u>Sur Typ</u>	<u>Sur Num</u>	<u>Suff</u>	<u>Subdivision</u>	<u>Act Pend</u>
-----------------	------------------	----	-------	-------	-------------	----------------	----------------	-------------	--------------------	-----------------

RUN TIME: 02:09 PM

UNITED STATES DEPARTMENT OF INTERIOR
BUREAU OF LAND MANAGEMENT
GEOGRAPHIC REPORT WITH LAND
Sorted by Serial Number

RUN DATE: 03/16/2018
Page 2 of 2

Adm State: AZ

380913 EXPIRED 014 FF SE;

Serial Number: AZA 036814
Total Case Acres: 5.000

<u>Casetype</u>	<u>Case Disp</u>	14	0080N	0050W	<u>Sect</u>	<u>Sur Typ</u>	<u>Sur Num</u>	<u>Suff</u>	<u>Subdivision</u>	<u>Act Pend</u>
380913	PENDING				014	FF			SE(PART);	



[Doc. 14]

ARIZONA

RESTORATION TO MINERAL LOCATION, ENTRY
AND PATENT OF LANDS WITHDRAWN FOR
RECLAMATION PURPOSES

NOVEMBER 12, 1954.

Pursuant to determinations by the Bureau of Reclamation under the act of April 23, 1932 (47 Stat. 135; 43 U. S. C. 154), and in accordance with the authority delegated to me by the Director, Bureau of Land Management, in Order No. 541, dated April 21, 1954 (19 F. R. 2473), it is ordered as follows:

Subject to valid existing rights, the provisions of existing withdrawals, and the stipulations and provisions described below, the lands hereinafter described, so far as they are withdrawn or reserved for reclamation purposes, are hereby restored to location, entry and patent under the mining laws.

GILA AND SALT RIVER MERIDIAN

T. 8 N., R. 5 W.,
Sec. 11, N $\frac{1}{2}$, SW $\frac{1}{4}$, NW $\frac{1}{4}$, SE $\frac{1}{4}$;
Sec. 12, All;
Sec. 13, All;
Sec. 14, E $\frac{1}{2}$ NE $\frac{1}{4}$, SW $\frac{1}{4}$ NE $\frac{1}{4}$, NW $\frac{1}{4}$ NW $\frac{1}{4}$,
NE $\frac{1}{4}$ SW $\frac{1}{4}$, N $\frac{1}{2}$ SE $\frac{1}{4}$.

Within the above described areas are 2,007.34 acres of public land.

Subject to valid existing rights and the provisions of existing withdrawals, the described lands shall, commencing at 10:00 a. m. on the 10th day after the date of this order, be open to location, entry and patenting under the United States mining laws, subject to the stipulation quoted below, to be executed and acknowledged in favor of the United States by the locators for themselves, their heirs, successors and assigns, and recorded in the county records and in the United States Land Office at Phoenix, Arizona, before locations are made: -

In carrying on the mining and milling operations contemplated hereunder, locator will, by means of substantial dikes, or other adequate structures, combine all tailings, debris and harmful chemicals in such a manner that the same shall not be carried into the Hassayampa River by storm waters, or otherwise.

There is reserved to the United States, its agents and employees, at all times, free ingress to, passage over and egress from all of the above described lands for the purpose of inspection; there is further reserved to the United States, its successors and assigns the prior right to use any of the lands hereinabove described, to construct, operate, and maintain canals, dikes, wasteways, ditches,

dams, reservoirs, telephone and telegraph lines, electric transmission lines, roadways and appurtenant works, including the right to take and remove from the lands hereinabove described such construction materials as may be required in the construction of irrigation works, without any payment made by the United States, or its successor for such rights. The locator further agrees that the United States, its officers, agents and employees and its successors and assigns, shall not be held liable for any damage to the improvements or workings of the locator resulting from the construction, operation and maintenance of any works of the United States and/or the removal of construction materials from the lands hereinabove described.

Inquiries concerning these lands shall be addressed to Manager, Arizona Land Office, Bureau of Land Management, Room 243 Main Post Office Building, Phoenix, Arizona.

E. I. ROWLAND,
State Supervisor.

[F. R. Doc. 54-9071; Filed, Nov. 17, 1954;
8:47 a. m.]

Restoration to Mineral Location, Entry and Patent
of Lands Withdrawn for Reclamation Purposes published
in Federal Register as Doc. 14, F. R. Doc. 54-9071,
on Page 7439, November 18, 1954.

TOWNSHIP 08 NORTH RANGE 05 WEST OF THE GILA & SALT RIVER MERIDIAN, ARIZONA

SECS	SUBDIVISION																Acres	Kind of Entry or Purpose	Serial Number or Order Number	Action Date	Remarks		
	NE 1/4				NW 1/4				SW 1/4				SE 1/4									Lots	Other Description
	NE	NW	SW	SE	NE	NW	SW	SE	NE	NW	SW	SE	NE	NW	SW	SE							
	For orders affecting disposal or use of unidentified lands withdrawn for classification, minerals, water, and/or other public purposes, and Indian treaties, refer to Index to Miscellaneous Documents																						
																	ALL SECS 16 AND 36;	TERRITORIAL RESERVATION	ACT OF CONGRESS	2/24/1863	EXTENDS AND CONTINUES IN FORCE ACTS OF 9/9/1850 AND 7/22/1854;		
																	M&B; SUBDIV UNDEF;	R/W RR	PHX-086650	5/8/1905	PERPETUAL; OTHER TPS: 5N 13W, 5N 14W, 5N 15W, 6N 10W, 6N 11W, 6N 12W, 6N 13W, 6N 15W, 6N 16W, 7N 7W, 7N 8W, 7N 9W, 7N 10W, 8N 6W, 8N 7W; PROOF OF CONSTRUCTION 3/11/1925; REF PHX-078172, 12/3/1937;		
26											X												
27														X	X	X	160.00	DLE	T-145	2/11/1908	REL 2/5/1910		
13																							
24																	MS 1587A;	152.00	PATENT / ME	41367	5/21/1908	MC 506; 8N 4W;	
																	ALL SECS 2, 16, 32, 36;	STATE GRANT	ACT OF CONGRESS	6/20/1910	TITLE TO STATE FIXED BY PROC 2/14/1912; SUBJECT TO PRIOR RIGHTS;		
12																	M&B; SUBDIV UNDEF;	R/W RESERVOIR	PHX-011610	6/7/1911	8N 4W; CANC 6/10/1948;		
12														X	X								
13	X	X	X	X		X	X	X	X	X	X	X	X	X									
14																							
23	X			X										X		X							
24					X	X			X	X													
25					X	X		X	X	X	X				X								
26	X			X										X			9N 3W;	EO WDL PWR SITE RESERVE	188	6/16/1911	O PART REST 4/17/1928, O 8/29/1928, O 6/6/1940, O 11/12/1954; O PART OPEN TO ME 11/12/1954; EO MOD 8/14/1914; REST PLO 5144, 10/27/1971; REV AND REST PLO 5303, 11/20/1972;		
26											X						40.00	HE	PHX-015373	9/16/1911	CANC 10/14/1912;		
26															X								
35	X			X										X			160.00	PATENT / HE	266689	5/16/1912			
17													X	X	X	X	160.00	DLE	PHX-021306	2/18/1913	REL 3/3/1917;		
35																X	40.00	PATENT / CE	347827	7/22/1913			
35								X						X	X		120.00	PATENT / CE	347828	7/22/1913			
14														X	X								
23	X	X															160.00	PATENT / HE	366032	11/20/1913			
12																							
13																							
23																							
24																							
25																							
26																							
36																	M&B; SUBDIV UNDEF;	R/W CONDUIT LINE	PHX-011611	10/26/1914	8N 4W; CANC 6/10/1948;		

TOWNSHIP 08 NORTH RANGE 05 WEST OF THE GILA & SALT RIVER MERIDIAN, ARIZONA

SECS	SUBDIVISION																Acres	Kind of Entry or Purpose	Serial Number or Order Number	Action Date	Remarks		
	NE 1/4				NW 1/4				SW 1/4				SE 1/4									Lots	Other Description
	NE	NW	SW	SE	NE	NW	SW	SE	NE	NW	SW	SE	NE	NW	SW	SE							
For orders affecting disposal or use of unidentified lands withdrawn for classification, minerals, water, and/or other public purposes, and Indian treaties, refer to Index to Miscellaneous Documents																							
35		X	X		X			X										160.00	PATENT / HE	440514	11/5/1914		
23																X							
26		X	X	X														160.00	PATENT / HE	490266	9/15/1915		
26							X	X	X										120.00	PATENT / HE	588947	6/22/1917	
26															X	X		80.00	PATENT / CE	601982	9/27/1917		
23										X	X												
26					X	X												160.00	HE	PHX-036230	1/17/1918	REL 4/14/1919;	
27									X				X	X	X			160.00	PATENT / HE	614354	1/18/1918		
26									X	X	X												
27																X		160.00	PATENT / DLE	636526	6/17/1918		
23									X	X	X	X						160.00	HE	PHX-041725	4/14/1919	REL 3/8/1920;	
22	X																	40.00	SRHE	PHX-036996	12/26/1919	CANC 9/17/1922;	
21	X	X	X	X									X	X									
22					X	X	X	X	X	X	X	X											
27		X			X													640.00	SRHE	PHX-041289	10/15/1920	CANC 4/21/1926;	
20															X								
21									X	X		X				X							
27			X	X	X	X	X																
28	X	X																					
34													X	X									
35					X				X									640.00	SRHE	PHX-032838	10/15/1920	PART CANC; CANC 6/7/1926;	
23									X									40.00	HE	PHX-049812	11/13/1920	CANC 1/2/1926;	
8													X	X	X	X							
17	X	X	X	X					X	X	X	X	X	X	X	X		640.00	SRHE	PHX-051373	3/30/1922	CANC 8/23/1927;	
33															X	X		80.00					
34									X	X			X	X				160.00					
35									X									40.00	SRHE	PHX-051722	3/30/1922	CANC 11/18/1927;	
31																		640.96	L	60	8/5/1922	14N 15W;	
6																							
7																							
18																							
19																		2500.05	PERMIT / OG	PHX-054132	12/2/1922	CANC 3/26/1928;	

TOWNSHIP 08 NORTH RANGE 05 WEST OF THE GILA & SALT RIVER MERIDIAN, ARIZONA

SECS	SUBDIVISION																Acres	Kind of Entry or Purpose	Serial Number or Order Number	Action Date	Remarks		
	NE 1/4				NW 1/4				SW 1/4				SE 1/4									Lots	Other Description
	NE	NW	SW	SE	NE	NW	SW	SE	NE	NW	SW	SE	NE	NW	SW	SE							
For orders affecting disposal or use of unidentified lands withdrawn for classification, minerals, water, and/or other public purposes, and Indian treaties, refer to Index to Miscellaneous Documents																							
25			X				X	X	X	X	X	X		X	X		2-4	480.18 SRHE	PHX-047140	1/17/1923	REL 4/18/1929;		
3																		ALL;					
4																		ALL;					
5																		ALL;					
9																		2560.00 PERMIT / OG	PHX-054532	3/7/1923	CANC 5/28/1925;		
11													X		X	X		120.00					
12									X	X	X			X			3, 4	239.74					
14	X				X		X	X	X	X								240.00					
23						X	X		X	X								160.00					
26						X												40.00					
35					X	X			X	X	X						9N 3W;	200.00 O WDL PWR PROJECT	AR-306	11/13/1924	O PART REST 3/11/1932, O 9/13/1937, O 11/12/1954; O PART VAC 4/17/1971; REV, OPEN TO ENTRY AND CASE CLOSED 2/22/1996;		
14									X	X													
22			X							X	X	X	X										
23					X	X	X		X														
26					X																		
27	X																	520.00 PATENT / HE	957164	4/8/1925			
26				X													16S 23E;	40.00 IL	87	11/7/1925			
23									X				X	X				120.00 PATENT / HE	981361	6/22/1926			
																	ALL SECS 2, 16, 32, 36;	STATE GRANT	ACT OF CONGRESS	1/25/1927	EXTENDS ACT OF 6/20/1910 TO MINERAL LANDS; SUBJECT TO PRIOR RIGHTS;		
6						X	X		X								3-7						
7				X		X											1, 2	459.94 SRHE	PHX-059911	5/20/1927	CANC 6/20/1935;		
13	X	X															1, 2			4/17/1928	OPEN TO ENTRY;		
12														X						8/29/1928	OPEN TO ENTRY;		
27		X				X												80.00 HE	PHX-068125	4/25/1930	REL 2/2/1931;		
27			X															40.00 AHE	PHX-068896	9/29/1930	REL 2/2/1931;		
27									X	X							4S 15E;	80.00 SS MINERS' HOSPITALS	2	10/13/1930			
27		X	X			X												120.00 HE	PHX-069612	2/2/1931	CANC 1/26/1937;		
27	X				X	X												120.00 HE	PHX-070970	12/3/1931	REL 12/18/1931;		
35									X	X	X									3/11/1932	OPEN TO ENTRY;		
																		O REST PWR PROJECT AR-306, O 11/13/1924					

TOWNSHIP 08 NORTH RANGE 05 WEST OF THE GILA & SALT RIVER MERIDIAN, ARIZONA

SECs	SUBDIVISION														Acres	Kind of Entry or Purpose	Serial Number or Order Number	Action Date	Remarks					
	NE 1/4				NW 1/4				SW 1/4				SE 1/4							Lots	Other Description			
	NE	NW	SW	SE	NE	NW	SW	SE	NE	NW	SW	SE	NE	NW								SW	SE	
For orders affecting disposal or use of unidentified lands withdrawn for classification, minerals, water, and/or other public purposes, and Indian treaties, refer to Index to Miscellaneous Documents																								
15																		ALL: 8N 4W;		SO WDL HASSAYAMPA PROJECT		3/27/1943	O OPENING TO ME 11/12/1954, 11/21/1958; PART REV PLO 6353, 3/3/1983;	
23				X							X									SO WDL HASSAYAMPA PROJECT		4/7/1944	PART REV PLO 6353, 3/3/1983;	
7				X			X										1, 2							
18															X	X								
19	X	X	X	X																				
20					X	X			X	X	X				X									
28											X													
29	X	X		X	X	X	X	X	X	X	X	X	X	X	X	X								
33																		ALL;						
34						X			X	X	X	X						7N 5W;	200.00	PATENT / PX	1126854	7/26/1949		
2																								
3																								
10																								
11																								
15																								
22																								
23																								
26																								
27																								
35																		M&B; SUBDIV UNDEF;		R/W TRANSMISSION LINE	AR-0110	1/1/1951	13N 2W; PROOF OF CONSTRUCTION ACCEPTED; APPVD FOR PD ONLY; RENEWED; TO TERM 5/6/2031;	
7	X	X	X	X					X		X	X	X	X	X	X	3, 4							
8																		ALL;						
17																		ALL;						
18	X	X	X	X	X		X	X			X	X	X	X	X		1-4							
19				X			X	X			X	X	X	X	X	X	1-4							
20	X	X	X	X	X		X	X					X	X		X								
21																		ALL;						
28	X	X		X																				
30																		ALL;	4602.36	PATENT / PX	1137396	1/5/1953		
12							X	X	X				X				3, 4	8N 4W;	239.74	O REST PWR PROJECT AR-306, O 11/13/1924	AR-13	11/12/1954	OPEN TO ENTRY;	
12																	4		40.04					

TOWNSHIP 08 NORTH RANGE 05 WEST OF THE GILA & SALT RIVER MERIDIAN, ARIZONA

SECs	SUBDIVISION																Acres	Kind of Entry or Purpose	Serial Number or Order Number	Action Date	Remarks		
	NE 1/4				NW 1/4				SW 1/4				SE 1/4									Lots	Other Description
	NE	NW	SW	SE	NE	NW	SW	SE	NE	NW	SW	SE	NE	NW	SW	SE							
For orders affecting disposal or use of unidentified lands withdrawn for classification, minerals, water, and/or other public purposes, and Indian treaties, refer to Index to Miscellaneous Documents																							
13							X	X	X	X	X	X					3	8N 4W;	279.51	O REST PWR SITE RESERVE 188, SO 6/16/1911	AR-13	11/12/1954	OPEN TO ENTRY;
11	X	X	X	X	X	X	X	X	X	X	X	X	X										
12																		ALL;					
13																		ALL;					
14	X		X	X			X						X	X			2007.34	O OPENING TO ME		AR-14	11/12/1954	SUBJ TO STIPULATIONS;	
1			X				X	X	X	X	X	X	X	X			1-7	7N 4W;		O OPENING TO ME	AR-195	11/21/1958	SUBJ TO STIPULATIONS;
25											X									R/W TRANSMISSION LINE	AR-030524	8/22/1961	PREPERMIT, APPVD 9/14/1961; TO TERM 9/13/2011;
9																		NWSENE;	10.00	SLUP ELECTRONIC TESTING AREA	AR-031175	2/9/1962	EXPIRED 2/8/1964;
22	X	X	X		X	X	X	X	X	X	X	X											
27		X	X	X	X	X	X												680.00	O CL / PS BLM MOTION	AR-021633	12/27/1962	CANC;
23																		W2SENE, E2SENE, E2NE, W2NE, E2NW, W2NW, E2N, W2N, E2S, W2S, E2SW, W2SW, E2SE, W2SE;		MINING CLAIM LOCATION - PL 359	AR-034576	1/21/1965	MILLSITES, CLOSED 9/28/1973;
1									X	X			X				3						
12						X			X	X			X			X							
13		X	X		X												3, 4						
24			X											X	X		2						
25		X	X											X	X					R/W TELEPHONE AND TELEGRAPH LINE	AR-034626	11/10/1965	TO TERM 10/28/2015; OTHER TPS: 9N 5W, 10N 5W, 12 1/2N 3W;
9																		A STRIP OF LAND 50 FT WIDE;	6.555	SLUP	A-43	8/17/1966	TO EXPIRE 8/16/1971; EXT; EXPIRED 6/16/1976;
3																		ALL;					
10																		ALL;					
11																		ALL;					
15																		ALL;					
22																		ALL;		O CANC WDL PWR PROJECT AR-774, O 12/31/1935	A-795	3/17/1967	FPC; 13N 2W;
24	X	X	X	X	X				X	X			X	X	X	X		1N 4W;		O PROPOSED CL FOR MULTIPLE USE MANAGEMENT	A-1100	7/21/1967	SEGREGATES THE PUBLIC LANDS FROM APPROPRIATION UNDER AGRICULTURAL LAND LAWS, PS, SX; PUB IN FR 7/27/1967; O CL 10/17/1967; PUB IN FR 10/23/1967; CL TERM 10/7/1981;
22	X	X	X		X	X	X	X	X	X	X	X						6N 4W;	440.00	IL	399	10/2/1967	
27		X	X	X	X	X	X											13N 27E;	240.00	IL	421	3/12/1968	
12																		M&B;		MINING CLAIM LOCATION - PL 359	AR-036159	10/8/1968	FILED 12/10/1956;
12																		M&B;		MINING CLAIM LOCATION - PL 359	AR-036160	10/8/1968	FILED 12/10/1956;

TOWNSHIP 08 NORTH RANGE 05 WEST OF THE GILA & SALT RIVER MERIDIAN, ARIZONA

SECS	SUBDIVISION																Acres	Kind of Entry or Purpose	Serial Number or Order Number	Action Date	Remarks		
	NE 1/4				NW 1/4				SW 1/4				SE 1/4									Lots	Other Description
	NE	NW	SW	SE	NE	NW	SW	SE	NE	NW	SW	SE	NE	NW	SW	SE							
For orders affecting disposal or use of unidentified lands withdrawn for classification, minerals, water, and/or other public purposes, and Indian treaties, refer to Index to Miscellaneous Documents																							
12																	M&B;	MINING CLAIM LOCATION - PL 359	AR-036161	10/8/1968	FILED 12/10/1956;		
12																	M&B;	MINING CLAIM LOCATION - PL 359	AR-036162	10/8/1968	FILED 12/10/1956; NOT FILED UNDER FLPMA; CASE CLOSED 1/15/1985;		
24											X								AR-036171	10/8/1968	FILED 11/25/1957; CASE CLOSED 9/28/1973;		
23														X	X	X	X		AR-036172	10/8/1968	FILED 12/16/1957; CASE CLOSED 9/28/1973;		
23				X															AR-036173	10/8/1968	FILED 1/16/1958; CASE CLOSED 9/28/1973;		
26	X																		AR-036175	10/8/1968	FILED 3/28/1958; CASE CLOSED 9/28/1973;		
26															X				AR-036176	10/8/1968	FILED 12/11/1958; CASE CLOSED 9/28/1973;		
14																	W2NWNENE;	5.00	PATENT / MCO	02-69-0041	12/23/1968	NOT OPEN TO ME; SUBJECT TO MINERAL LEASING ACT; (AR-032242);	
11																X							
14	X				X		X	X		X	X												
23						X	X			X	X												
26						X																	
35						X	X			X	X	X							O PART VAC PWR PROJECT AR-306, O 12/15/1924	A-6225	4/27/1971	FPC;	
11																X							
14	X				X		X	X		X	X												
23						X	X			X	X												
26						X																	
35						X	X			X	X	X					9N 3W;	O OPENING TO ENTRY	A-6225	9/20/1971			
12																	SWSWSW;						
13																	NWNWNW, SWNWSW;						
14	X		X	X										X	X				R/W TRANSMISSION LINE	A-6080	10/14/1971	TO TERM 10/13/2021;	
14																						X	
23	X			X										X								X	
24						X	X			X	X												
25						X	X		X	X	X					X							
26	X			X											X				PLO REV AND REST PWR SITE RESERVE 188, EO 6/16/1911	5144	10/27/1971	OPEN TO ENTRY; OTHER TPS: 9N 3W, 10N 3W, 3S 17E, 4S 22E;	
25										X							9N 3W;	PLO REV AND REST PWR SITE RESERVE 188, EO 6/16/1911	5303	11/20/1972	OPEN TO ENTRY AT 10:00 AM ON 12/26/1972;		
1	X	X	X	X										X	X	X	X						
12																	M&B;	MINING CLAIM LOCATION	A-7803	12/10/1973	RECL STIP;		
13																	M&B;	MINING CLAIM LOCATION	A-7815	12/28/1973	RECL STIP;		

TOWNSHIP 08 NORTH RANGE 05 WEST OF THE GILA & SALT RIVER MERIDIAN, ARIZONA

SECS	SUBDIVISION																Acres	Kind of Entry or Purpose	Serial Number or Order Number	Action Date	Remarks		
	NE 1/4				NW 1/4				SW 1/4				SE 1/4									Lots	Other Description
	NE	NW	SW	SE	NE	NW	SW	SE	NE	NW	SW	SE	NE	NW	SW	SE							
For orders affecting disposal or use of unidentified lands withdrawn for classification, minerals, water, and/or other public purposes, and Indian treaties, refer to Index to Miscellaneous Documents																							
14																	M&B;	MINING CLAIM LOCATION	A-8912	2/11/1975	RECL STIP;		
14														X				R/W ELECTRIC LINE	A-9429	12/6/1976	REL 10/24/1979;		
23																		SALE / MINERAL MATERIAL	A-9555	11/9/1976	EXPIRED 11/8/1977;		
26															X			R/W ROAD	A-10196	1/23/1978	TO TERM 1/22/2008;		
23																	SWSWSENE, NWNWNESE;	SALE / MINERAL MATERIAL	A-10470	3/6/1978	EXPIRED 11/9/1978;		
13																4	S2S2SW;						
24																1		R/W ELECTRIC DISTRIBUTION LINE	A-10935	10/4/1978	TO TERM 10/3/2008;		
5			X				X	X		X						2							
6																9-11, 13		12.00 R/W ROAD	A-9560	3/8/1979	TO TERM 3/7/1989; EXPIRED AND CASE CLOSED 3/7/1989;		
17																	ALL;						
18																	ALL;						
19																	ALL;						
20																	ALL;						
21																	ALL;						
27							X			X													
28																	ALL;						
29																	ALL;						
30																	ALL;						
33																	ALL;						
34																	ALL;						
35										X	X	X					7N 4W;	APLN / TEMP WDL FROM ME	A-10898	4/10/1979	PUB IN FR 4/10/1979; SEGREGATES THE LANDS FROM ALL APPROPRIATIONS UNDER THE GENERAL MINING LAWS, BUT NOT THE MINERAL LEASING LAWS; WDL PLO 6502, 1/23/1984;		
13																4	S2S2SW;						
24																1		R/W TELEPHONE LINE	A-11654	4/23/1980	TO TERM 10/3/2008;		
24			X				X	X								2	E2W2SW;	R/W ROAD	A-11923	10/3/1980	CANC 10/25/2001; CASE CLOSED 12/5/2001;		
5			X				X	X		X						2							
6			X	X					X					X			OTHER TP: 9N 5W;	R/W HAUL ROAD	A-9560	3/8/1981	EXPIRED 9/7/1988; CASE CLOSED 3/7/1989;		
6			X	X					X	X	X	X	X	X	X	1-7							
8																	ALL;						
18	X	X	X	X	X				X	X		X	X	X	X	1-4							
30	X	X	X	X	X				X	X		X	X	X	X	1-4		2500.61 LEASE / OG	A-14545	3/24/1981	EFF 4/1/1981; TERM 4/1/1987; OG SIM OCT 1987;		
5			X	X					X	X	X	X	X	X	X	1-4							

TOWNSHIP 08 NORTH RANGE 05 WEST OF THE GILA & SALT RIVER MERIDIAN, ARIZONA

SECS	SUBDIVISION																Acres	Kind of Entry or Purpose	Serial Number or Order Number	Action Date	Remarks		
	NE 1/4				NW 1/4				SW 1/4				SE 1/4									Lots	Other Description
	NE	NW	SW	SE	NE	NW	SW	SE	NE	NW	SW	SE	NE	NW	SW	SE							
For orders affecting disposal or use of unidentified lands withdrawn for classification, minerals, water, and/or other public purposes, and Indian treaties, refer to Index to Miscellaneous Documents																							
12					X	X	X	X	X	X	X	X											
13		X	X		X	X	X	X	X	X	X	X					1-4						
14	X	X	X	X	X	X	X	X	X	X				X	X								
15																		ALL;					
23					X									X				5N 3W;	PLO PART REV WDL HASSAYAMPA, EO 3/27/1943, 4/7/1944	6353	3/3/1983	(A-12828); PD RES TO ENTRY 4/13/1983;	
18																		PART SEC LYING WEST OF WESTERLY R/W LINE OF US HWY 89 AND NORTH OF NORTH R/W LINE OF US HWY 93; PART S2S2 OF SEC LYING SOUTH OF SOUTHERLY R/W LINE OF US HWY 93 AND EAST OF EASTERLY R/W LINE OF AT&SF RR; ALL ABOVE EXCEPT PARCELS 1-3;					
19																		ALL PART OF SEC LYING WEST OF WESTERLY R/W LINE OF US HWY 89 AND EAST OF EASTERLY R/W LINE OF AT&SF RR;					
20																		ALL PART OF SEC LYING SOUTH OF SOUTHWESTERLY R/W LINE OF US HWY 89;					
29					X	X	X	X	X	X								M&B IN NE;					
30																	1010.00	PART NE AND NESE LYING EAST OF EASTERLY R/W LINE OF AT&SF RR;	PATENT / CMI	02-83-0043	6/15/1983	OIL AND GAS RES TO US; (A-17790);	
15					X		X	X										ISSUED SUBJ TO A SUBSEQUENT SURVEY;	R/W ACCESS ROAD	A-18698	9/20/1983	PERPETUAL; REL 1/18/1991; CASE CLOSED 2/6/1991;	
15																		EAST 33 FT OF N2SWNW;	R/W ACCESS ROAD	A-18699	9/20/1983		
14										X	X												
22				X									X	X	X	X							
23					X	X	X			X													
27	X																480.00		PATENT / CMI	02-83-0051	9/22/1983	OIL AND GAS RES TO US; (A-18413);	
15																	20.00	S2SWNW;	PATENT / PS	02-84-0015	11/17/1983	(A-18899-F);	
17	X	X			X	X	X	X	X	X	X	X	X	X									
18																		ALL;					
19																		ALL;					
20					X	X	X	X	X	X	X	X		X				S2NWSE, S2SESE;					

TOWNSHIP 08 NORTH RANGE 05 WEST OF THE GILA & SALT RIVER MERIDIAN, ARIZONA

SECS	SUBDIVISION																Acres	Kind of Entry or Purpose	Serial Number or Order Number	Action Date	Remarks			
	NE 1/4				NW 1/4				SW 1/4				SE 1/4									Lots	Other Description	
	NE	NW	SW	SE	NE	NW	SW	SE	NE	NW	SW	SE	NE	NW	SW	SE								
For orders affecting disposal or use of unidentified lands withdrawn for classification, minerals, water, and/or other public purposes, and Indian treaties, refer to Index to Miscellaneous Documents																								
21																	S2S2SW;							
27																X								
28		X	X	X	X	X	X	X	X	X	X	X	X	X	X	X		SWNE;						
29																		ALL;						
30	X	X	X	X	X											X	X	1-3	SESE LYING EAST OF AT&SF RR RW;					
33																		ALL;						
34																		ALL;						
35																X	X	X		7N 4W;	PLO WDL FROM ME	6502	1/23/1984	(A-10898); SURFACE MINERAL CONTROL AND RECL ACT OF 1977; DESIGNATED UNSUITABLE FOR NON-COAL MINING; OPEN TO LEASING; TERM 1/22/1989;
14																			SENWSE, SWNESE;	RW ACCESS ROAD	A-18981	1/16/1984	REL 2/24/1984;	
28																			M&B;	4.11	PATENT / CMI	02-84-0037	4/20/1984	OIL AND GAS RES TO US; (A-19119);
34																X	X			80.00	PATENT / CMI	02-84-0039	4/20/1984	OIL AND GAS RES TO US; (A-19124);
30																X			S2SENW;	60.00	PATENT / CMI	02-84-0042	5/1/1984	OIL AND GAS RES TO US; (A-19118);
33																			M&B, PART SENW, NESW;	78.00	PATENT / CMI	02-84-0043	5/4/1984	OIL AND GAS RES TO US; (A-19141);
28																			M&B;					
29																			M&B;	7.86	PATENT / CMI	02-84-0045	5/25/1984	OIL AND GAS RES TO US; (A-19152);
30																		2 EXCEPTING 100 FT BY 100 FT WELLSITE		40.00	PATENT / CMI	02-84-0046	5/25/1984	OIL AND GAS RES TO US; (A-19117);
34																			M&B; PART NE LYING NORTH AND EAST OF PRESENT US HWY 89 RW;	9.00	PATENT / CMI	02-84-0048	6/5/1984	OIL AND GAS RES TO US; (A-19140);
19																	X	2-4, SOUTH 50 FT OF N2N2, S2N2, S2 OF 1	S2SENW AND NESW LYING WEST OF AT&SF RW; W2W2SE LYING WEST OF AT&SF RR RW EXCEPT M&B DESCRIPTIONS;	243.00	PATENT / CMI	02-84-0049	6/5/1984	OIL AND GAS RES TO US; (A-19146);
27																			M&B;					
28																			M&B;	11.00	PATENT / CMI	02-84-0070	9/10/1984	(A-19227);
33																			SWNE, NWSE, EXCEPT SOUTH 30 FT RD EASEMENT;	79.09	PATENT / CMI	02-84-0071	9/10/1984	(A-19137);
30																			SENENW;	10.00	PATENT / CMI	02-85-0013	11/29/1984	(A-19372);
30																			M&B;	10.00	PATENT / CMI	02-85-0036	1/29/1985	OIL AND GAS RES TO US; (A-19300);
14																			PART SE;	0.13	RW DISTRIBUTION LINE	A-20864	4/16/1985	TO TERM 4/15/2018;
30																			M&B;	10.91	PATENT / CMI	02-85-0047	4/19/1985	OIL AND GAS RES TO US; (A-20357);

TOWNSHIP 08 NORTH RANGE 05 WEST OF THE GILA & SALT RIVER MERIDIAN, ARIZONA

SECS	SUBDIVISION														Acres	Kind of Entry or Purpose	Serial Number or Order Number	Action Date	Remarks				
	NE 1/4				NW 1/4				SW 1/4				SE 1/4							Lots	Other Description		
	NE	NW	SW	SE	NE	NW	SW	SE	NE	NW	SW	SE	NE	NW								SW	SE
For orders affecting disposal or use of unidentified lands withdrawn for classification, minerals, water, and/or other public purposes, and Indian treaties, refer to Index to Miscellaneous Documents																							
34																		S2S2NE EXCEPT SOUTH 40 FT.	38.94	PATENT / CMI	02-85-0051	6/3/1985	OIL AND GAS RES TO US; (A-20681);
15																		NENENW;	10.00	SALE / PUBLIC	A-21945	5/30/1986	SEGREGATES NON-DISCRETIONARY APPROPRIATION UNDER THE PUBLIC LAND LAWS, INCLUDING THE MINING LAWS, BUT NOT THE MINERAL LEASING LAWS; SEG TO TERM 6/30/1987;
15																		SENEENW;	10.00	SALE / PUBLIC	A-21946	5/30/1986	SEGREGATES NON-DISCRETIONARY APPROPRIATION UNDER THE PUBLIC LAND LAWS, INCLUDING THE MINING LAWS, BUT NOT THE MINERAL LEASING LAWS; SEG TO TERM 6/30/1987;
15																		W2NENW;	20.00	PUBLIC SALE	A-21947	5/30/1986	SEGREGATES NON-DISCRETIONARY APPROPRIATION UNDER THE PUBLIC LAND LAWS, INCLUDING THE MINING LAWS, BUT NOT THE MINERAL LEASING LAWS; SEG TO TERM 6/30/1987;
15					X														40.00	SALE / PUBLIC	A-21948	5/30/1986	SEGREGATES NON-DISCRETIONARY APPROPRIATION UNDER THE PUBLIC LAND LAWS, INCLUDING THE MINING LAWS, BUT NOT THE MINERAL LEASING LAWS; SEG TO TERM 6/30/1987;
15																		N2SWNW;	20.00	SALE / PUBLIC	A-21949	5/30/1986	SEGREGATES NON-DISCRETIONARY APPROPRIATION UNDER THE PUBLIC LAND LAWS, INCLUDING THE MINING LAWS, BUT NOT THE MINERAL LEASING LAWS; SEG TO TERM 6/30/1987;
15																		W2SEENW;	20.00	SALE / PUBLIC	A-21950	5/30/1986	SEGREGATES NON-DISCRETIONARY APPROPRIATION UNDER THE PUBLIC LAND LAWS, INCLUDING THE MINING LAWS, BUT NOT THE MINERAL LEASING LAWS; SEG TO TERM 6/30/1987;
15																		E2SEENW;	20.00	SALE / PUBLIC	A-21951	5/30/1986	SEGREGATES NON-DISCRETIONARY APPROPRIATION UNDER THE PUBLIC LAND LAWS, INCLUDING THE MINING LAWS, BUT NOT THE MINERAL LEASING LAWS; SEG TO TERM 6/30/1987;
26					X														40.00	APLN / CMI	A-22525	8/11/1987	SEGREGATES THE MINERAL INTEREST FROM APPROPRIATION UNDER THE PUBLIC LAND LAWS, INCLUDING THE MINING LAWS, BUT NOT THE MINERAL LEASING LAWS; SEG TO TERM 8/10/1989;
5			X	X		X	X	X	X	X	X	X	X	X	X	X	X	1-4					
7	X	X	X	X	X					X	X			X	X	X	X	1-4	1217.83	LEASE / OG	A-23069	2/10/1988	EFF 3/1/1988; TERM 3/1/1989;
15																		NENENW;	10.00	NORA / PS	A-21945	12/1/1988	SEGREGATES THE LANDS FROM APPROPRIATION UNDER THE PUBLIC LAND LAWS, INCLUDING THE MINING LAWS, BUT NOT THE MINERAL LEASING LAWS; SEG TO TERM 8/28/1989;
15																		SENEENW;	10.00	NORA / PS	A-21946	12/1/1988	SEGREGATES THE LANDS FROM APPROPRIATION UNDER THE PUBLIC LAND LAWS, INCLUDING THE MINING LAWS, BUT NOT THE MINERAL LEASING LAWS; SEG TO TERM 8/28/1989;
15																		W2NENW;	20.00	NORA / PS	A-21947	12/1/1988	SEGREGATES THE LANDS FROM APPROPRIATION UNDER THE PUBLIC LAND LAWS, INCLUDING THE MINING LAWS, BUT NOT THE MINERAL LEASING LAWS; SEG TO TERM 8/28/1989;
15					X														40.00	NORA / PS	A-21948	12/1/1988	SEGREGATES THE LANDS FROM APPROPRIATION UNDER THE PUBLIC LAND LAWS, INCLUDING THE MINING LAWS, BUT NOT THE MINERAL LEASING LAWS; SEG TO TERM 8/28/1989;
15																		N2SWNW;	20.00	NORA / PS	A-21949	12/1/1988	SEGREGATES THE LANDS FROM APPROPRIATION UNDER THE PUBLIC LAND LAWS, INCLUDING THE MINING LAWS, BUT NOT THE MINERAL LEASING LAWS; SEG TO TERM 8/28/1989;

TOWNSHIP 08 NORTH RANGE 05 WEST OF THE GILA & SALT RIVER MERIDIAN, ARIZONA

SECS	SUBDIVISION																Acres	Kind of Entry or Purpose	Serial Number or Order Number	Action Date	Remarks		
	NE 1/4				NW 1/4				SW 1/4				SE 1/4									Lots	Other Description
	NE	NW	SW	SE	NE	NW	SW	SE	NE	NW	SW	SE	NE	NW	SW	SE							
For orders affecting disposal or use of unidentified lands withdrawn for classification, minerals, water, and/or other public purposes, and Indian treaties, refer to Index to Miscellaneous Documents																							
20												X			X	X		N2N2S2;					
21																		N2N2SW;		NORA / CMI	AZA-19070	8/8/1991	SEGREGATES THE MINERAL INTEREST TO THE EXTENT THAT THEY WILL NOT BE OPEN TO APPROPRIATION UNDER THE MINING LAWS AND MINERAL LEASING LAWS; SEG TO TERM 8/7/1993;
30																		S2NWNW;		NORA / CMI	AZA-22303	8/8/1991	SEGREGATES THE MINERAL INTEREST TO THE EXTENT THAT THEY WILL NOT BE OPEN TO APPROPRIATION UNDER THE MINING LAWS AND MINERAL LEASING LAWS; SEG TO TERM 8/7/1993;
34																		M&B IN SWSE;		NORA / CMI	AZA-22112	8/8/1991	SEGREGATES THE MINERAL INTEREST TO THE EXTENT THAT THEY WILL NOT BE OPEN TO APPROPRIATION UNDER THE MINING LAWS AND MINERAL LEASING LAWS; SEG TO TERM 8/7/1993; LD TP: 7N 5W;
34																		M&B IN SWSE;		PATENT / CMI	02-92-0016	3/31/1992	LD TP: 7N 5W; (AZA-22112);
15																		ALL OR PART OF FEDERAL LANDS;		NORA	AZA-26541	4/8/1992	SEGREGATES THE PUBLIC LANDS FROM APPROPRIATION UNDER THE PUBLIC LAND LAWS, INCLUDING THE MINING LAWS, BUT NOT THE MINERAL LEASING LAWS; SEG TO TERM 4/7/1994; LD TP: 1N 3W;
15																		N2NWSW;	0.72	R/W ROAD	AZA-29836	7/2/1997	TO TERM 7/1/2017;
6																	4, 5, 14, 15			R/W POWERLINE	AZA-30388	3/26/1998	TO TERM 3/25/2048; OTHER TP: 9N 5W;
23	X																		0.93	R/W ROAD	AZA-30616	10/15/1999	TO TERM 10/14/2029;
23	X																		2.10	R/W ROAD	AZA-30702	10/15/1999	TO TERM 10/14/2029;
23	X																		0.84	R/W ROAD	AZA-30703	10/15/1999	TO TERM 10/14/2029;
6																	21		19.04	R/W FIRE STATION	AZA-31113	10/17/2000	PERPETUAL;
4			X	X			X	X	X	X	X	X	X	X	X	X	1-4	OTHER TP: 9N 5W;		COMMUNITY PIT	AZA-31470	12/19/2000	
10														X	X	X							
11									X	X	X	X											
14	X	X	X	X	X	X	X	X					X	X									
15		X					X		X										9.93	R/W ROAD	AZA-31469	3/1/2001	PERPETUAL;